

CAMPBELL + VAN DUSEN
ARCHITECTURE INTERIOR DESIGN
www.CVDstudio.com
CAMPBELL + VAN DUSEN Design Studio, LLC.
255 South Orange Avenue Suite #1240
Orlando, Florida 32801
Phone: 407.930.6016
FL Lic. No. AA2600339

ARCHITECT OF RECORD
FRANK W. CAMPBELL AIA
FL LIC. NO. AR0016053
COPY OF THIS PLAN IS NOT VALID UNLESS SIGNED,
SEALED AND DATED BY THE ARCHITECT OF RECORD.
SEAL

COPY OF THIS PLAN IS NOT VALID UNLESS SIGNED,
SEALED AND DATED BY THE ARCHITECT OF RECORD.
SEAL

PROJECT DESCRIPTION:
A NEW OFFICE BUILDING FOR
PROVIDENCE ONE PARTNERS
BUILDING - 01
1145 BUSINESS CENTER DRIVE
HEATHROW, FLORIDA, 32746

10.21.2025

CONSTRUCTION

10.21.2025

NO.	DESCRIPTION	DATE

PROJECT TEAM:
PROJECT ARCHITECT:
F. CAMPBELL
PROJECT MANAGER:
B. BUCKLEY

CLIENT NAME:
Providence One Partners

PROJECT NUMBER:
24-0919-01

PROJECT FILE:

EXTERIOR ELEVATIONS

10.21.2025
A6.0

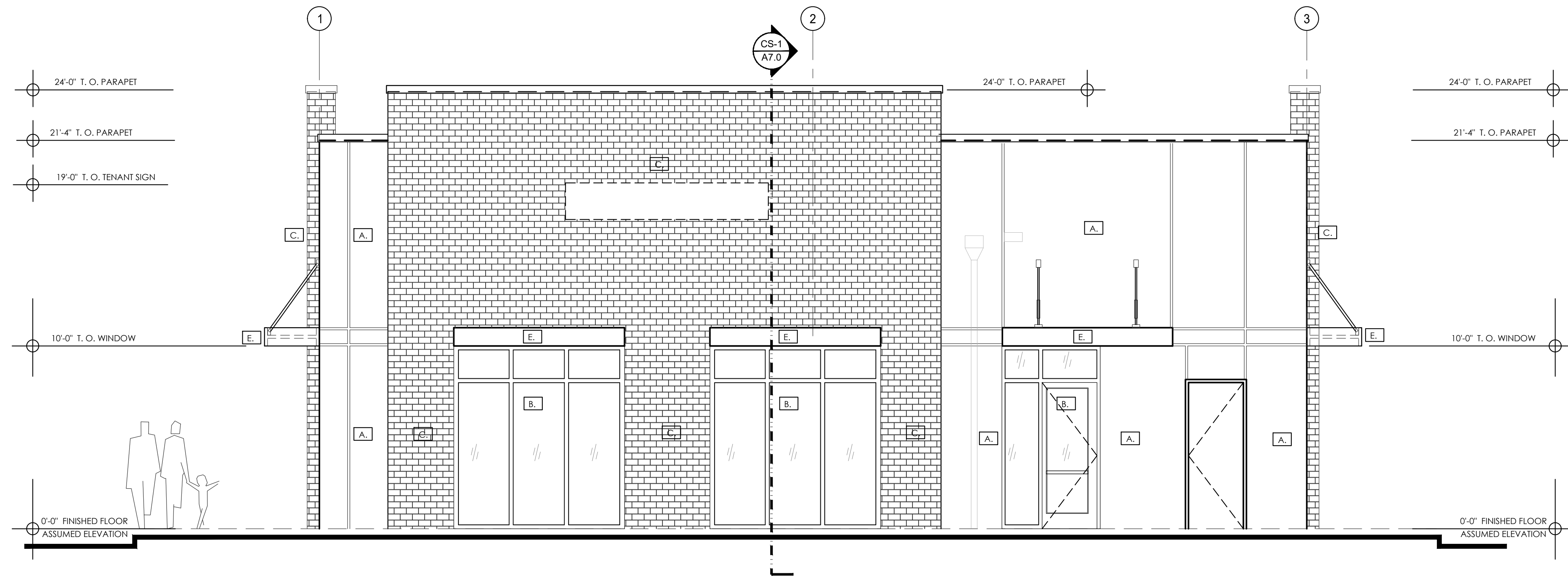

1/A6.0. NORTH ELEVATION - BUILDING 1 SCALE: 1/4" = 1'-0"

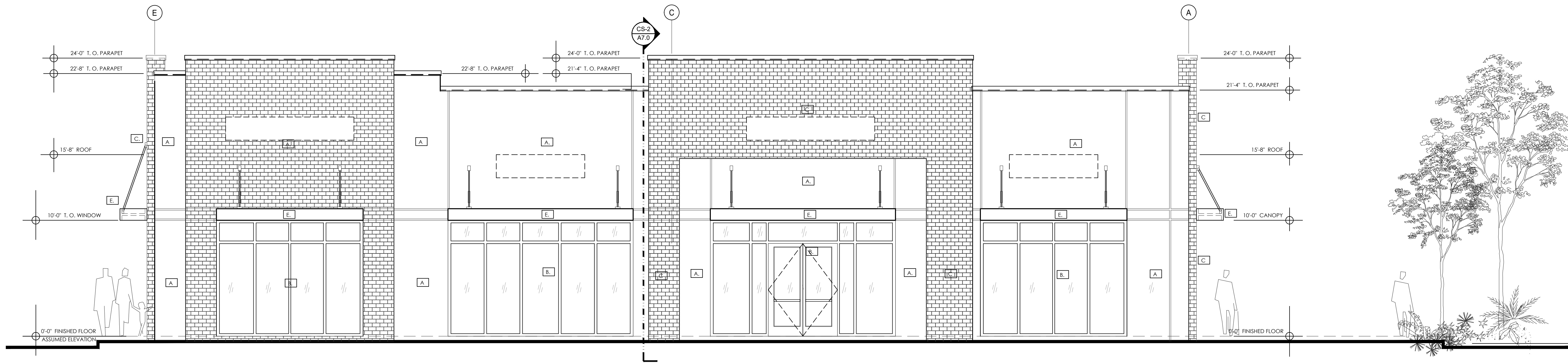

2/A6.1 EAST ELEVATION - BUILDING 1 SCALE: 1/4" = 1'-0"